

Name Of Work: Construction Of Office Building Of Drainage Sub Division, Mahudha

(Modified Drawing as per Requirement)

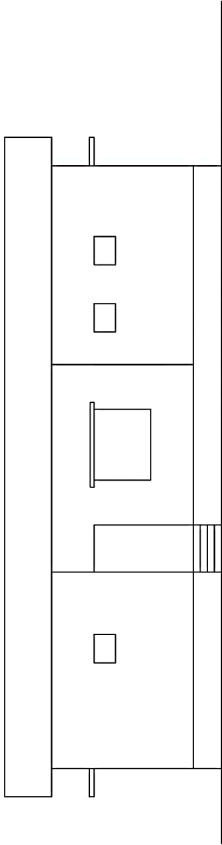

VIEW B

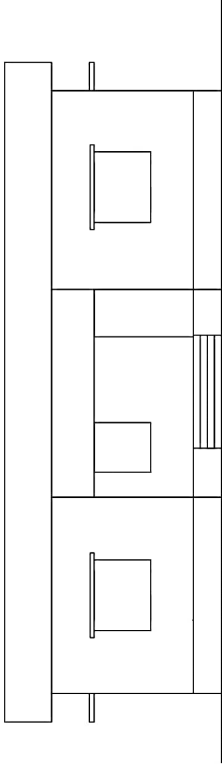
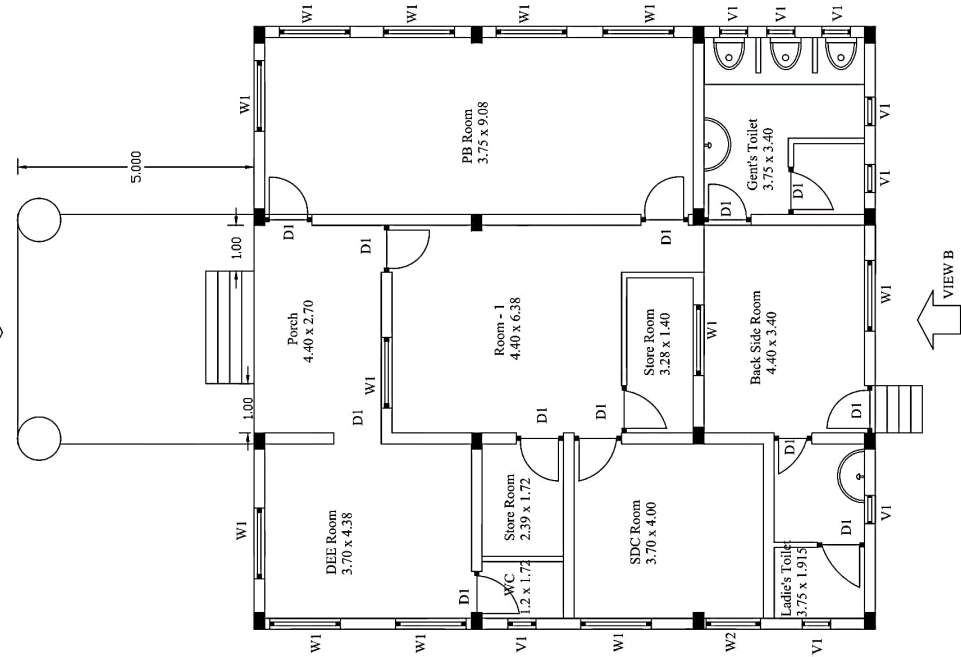

SCHEDULE OF DOORS AND WINDOWS			
TYPE	PARTICULARS	SIZE	NO
W1	Window	1.50 x 1.20	12
W2	Window	1.15x 1.20	01
V1	Ventilator	0.60 x 0.40	08
D1	Door	1.20 x 2.10	07+05=12

Section officer
Mahudha section

Deputy Executive Engineer
Drainage Sub Division
Mahudha

Executive Engineer
Shedhi irrigation Division
Nadiad